TOUCHLESS
SOLUTIONS

INTELLIGENT
WATER ENJOYMENT

We are proud that by combining state-of-the-art technology, outstanding quality made in Germany and award-winning design, we overcome boundaries. As a thought and innovation leader, we define how water is used and experienced by our customers. We are enriching water with intelligence and enjoyment to provide our customers a sustainable, joyful water experience which exceeds their expectations and offers 'Pure Freude an Wasser'.

GROHE UNIQUE VALUES

QUALITY
We strive for excellence that goes beyond the surface of our products. Our history of great German engineering, rigorous internal tests and external certification processes is what gives our customers complete confidence.

TECHNOLOGY
In our relentless search for technological innovation, we work to integrate the latest digital advances, creating smart solutions that enhance the enjoyment of water.

DESIGN
An empathetic and intuitive design language offers us the opportunity to create products that feels as if they were designed just for you. This unique GROHE DNA has earned us design awards and worldwide recognition.

SUSTAINABILITY
Water is as essential as the air we breathe, which is why we are passionate about it. Our desire is to provide "Pure Freude an Wasser" for generations to come.

HIGHLIGHTS OF
GROHE TOUCHLESS

TWO-WAY INTELLIGENCE
The sensor in GROHE faucets and urinal/toilet flush valves provide hygienic, water-efficient, accurate touchless control, as well as bi-directional communication for monitoring, configuration and service purposes. Providing facility managers on-demand flexibility to adjust to changing usage patterns - ensuring a high degree of future-readiness.

HYGIENIC AND SAFE BY DESIGN
GROHE sensor faucets feature inner water guides – an innovative faucet construction that allows for significant dead space reduction to minimize bacteria growth within. Our faucets are fully programmable by remote control to automatically flush away stagnant water, or to run thermal disinfection cycles at preset times.

PRECISE TEMPERATURES AND ANTI-SCALD SAFETY
GROHE thermostatic systems for basins and showers provide the comfort of exceptional water temperature consistency. They also offer uncompromising anti-scald protection by cutting off the hot water supply in a fraction of a second in the event of a cold water supply failure. Our thermostatic mixers achieve their target temperatures rapidly – ensuring water and energy savings.

EXCEPTIONAL SURFACE DURABILITY
GROHE Starlight chrome, one of the most advanced in the industry, provides exceptional wear resistance and shine with minimal maintenance needed. Ideal for high-use commercial bathroom spaces.

FLEXIBLE POWER OPTIONS
GROHE faucet electronics can be AC transformer powered, or DC powered via an exceptionally long-life battery (up to seven years). The GROHE Power Box is a further option that provides independent, self generated power using just the flow of water, so that no battery or mains power is ever needed, reducing energy consumption.

GROHE **TOUCHLESS SOLUTIONS**

TOILET ZONE

37 419 000
Tectron Skate Infra-red electronic for WC flushing cistern

38 661 000
Flushing cistern GD2

39 165 000
Flushing cistern GD2 Uniset

38 528 001
Flushing cistern GD2 Rapid SL

39 597 000
Rapid SLX

38 393 SD1
Tectron Skate Infra-red electronic for WC flush valve

37 157 000
Flush valve

39 355 SH0
GROHE Sensia Arena
shower toilet complete system, floorstanding

39 354 SH0 /
39 354 SH1 + 39 597 000
GROHE Sensia Arena
shower toilet complete system for concealed flushing cisterns, wall hung (Requires Rapid SLX concealed system)

39 244 000
Eurocube wall hung WC

39 205 000
Eurosmart wall hung WC

39 296 000
Eurocosmo wall hung WC

39 126 001
Eurosmart wall hung WC

39 706 000
Bau wall hung WC

39 571 00H
Essence wall hung WC

39 328 00H
Euro Ceramic wall hung WC

39 321 000
Projectline wall hung WC

CONCEALED SYSTEM	SENSOR FLUSH PLATE	
	FOR CISTERN	FOR FLUSH VALVE
Concealed systems are applicable to all GROHE wall hung toilets except Sensia Arena floor mounted model (Sensia Arena wall hung uses Rapid SLX only)	**37 419 000** Tectron Skate Infra-red electronic for WC flushing cistern	**38 393 SD1** Tectron Skate Infra-red electronic for WC flush valve
38 661 000 Flushing cistern GD2	●	
39 165 000 Flushing cistern GD2 Uniset	●	
38 528 001 Flushing cistern GD2 Rapid SL	●	
39 597 000 Rapid SLX	●	
37 157 000 Flush valve		●

GROHE **TOUCHLESS SOLUTIONS**

URINAL ZONE

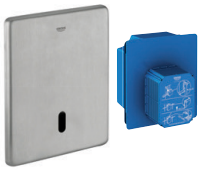

37 324 001 / SD1 / 37 321 001 / SD1 / SH1 + 38 787 000 / 37 338 000
Tectron Skate Infra-red for urinal + Rapido U

37 421 000
Tectron Rondo Infra-red electronic for urinal

39 369 000
Temperature sensor for urinal

39 438 000
Bau ceramic urinal

BASIN ZONE

36 452 000 Mono DC / 36 451 000 Mixer DC / 36 453 000 Mixer AC
Bau Cosmopolitan E Infrared electronic basin mixer 1/2" without mixing device

36 269 000 / 36 271 000
Euroeco Cosmopolitan E Infrared electronic basin mixer 1/2" without mixing device

36 274 000 + 36 337 000
Euroeco Cosmopolitan E Infra-red electronic wall basin tap without mixing device + Concealed mounting box

36 327 001 / 36 325 001
Eurosmart Cosmopolitan E Infra-red electronic basin mixer 1/2" with mixing device and adjustable temperature limiter

36 421 000 / 36422000
Eurosmart Cosmopolitan E Infra-red electronic basin mixer 1/2" l-size with mixing device and adjustable temperature limiter

36 207 001
Europlus E Infra-red electronic basin mixer 1/2" with mixing device and adjustable temperature limiter

36 445 000 / 36 446 000 / 36 444 000
Essence E Infrared electronic basin mixer 1/2" without mixing device

36 441 000 / 36 440 000
Eurocube E Infra-red electronic basin mixer 1/2" with mixing device and adjustable temperature limiter

36 442 000 + 36 264 001
Infra-red electronic wall basin tap without mixing device + Concealed mounting box

36 447 000 + 36 264 001
Essence E infra-red electronic wall basin tap without mixing device

36 273 000 + 36 337 000
Euroeco Cosmopolitan E Infra-red electronic wall basin tap without mixing device + Euroeco Cosmopolitan E Concealed mounting box

36 315 000
Eurosmart Cosmopolitan E Infra-red electronic basin mixer with mixing device and adjustable temperature limiter

36 376 000
Eurosmart Cosmopolitan E Infra-red electronic basin mixer with mixing device and adjustable temperature limiter

36 335 SD0
Eurosmart Cosmopolitan E Infra-red electronic wall basin tap without mixing device

36 334 SD0
Eurosmart Cosmopolitan E Infra-red electronic wall basin tap without mixing device

36 407 000
Remote control for all GROHE infra-red products

36 384 000
Euroeco Cosmopolitan E Powerbox

36 387 000
Europlus Powerbox

36 386 001
Eurosmart Powerbox

34 487 000 + 47 533 000
Grohtherm Micro Thermo scalding protection + Connection set

GROHE **TOUCHLESS SOLUTIONS**

BASIN ZONE

39 709 00H
Eurocube under counter basin 60cm

39 711 00H
Eurosmart under counter basin 55cm

39 125 001
Eurosmart under counter basin 60cm

39 423 000
Bau under counter basin 55cm

39 708 00H
Eurocube semi-recessed basin 55cm

39 276 000
Eurostyle counter top basin 60cm

39 291 000
Eurocosmo counter top basin 60cm

39 070 001
Eurocosmo counter top basin 80cm

39 198 000
Eurosmart counter top basin 60cm

39 124 001
Eurosmart counter top basin 60cm

39 609 00H
Eurosmart counter top basin 45cm

39 311 000
Eurocube counter top basin 60cm

39 608 00H
Essence vessel basin 60cm

39 122 001
Eurcosmo vessel basin 60cm

39 234 000
Eurocube vessel basin 60cm

39 564 00H
Essence wall hung basin 70cm

39 565 00H
Essence wall hung basin 60cm

39 335 000
Eurosmart wall hung basin 60 cm

39 231 000
Eurocube wall hung basin 60cm

SHOWER ZONE

27 479 000
Rainshower® Cosmopolitan 210
head shower

28 368 000
Rainshower® Cosmopolitan 210
head shower

27 491 000
Euphoria Cosmopolitan 180
head shower

36 457 000
Eurosmart Cosmopolitan E Special
Infra-red electronic shower mixer
with thermostatic temperature
control

36 456 000 + 36 458 000 (AC)
36 458 000 (DC)
Eurosmart Cosmopolitan E Special
Infra-red electronic for concealed
thermostatic shower + Concealed body

36 463 000 + 36416001 (AC)
36 464 000 (DC)
EuroSmart Cosmopolitan E Special
Infra-red electronic for concealed
shower thermostat + Concealed body

PRODUCT **SPECIFICATIONS**

PRODUCT **SPECIFICATIONS**
(Sensor Faucets)

					TYPE						MATERIAL		POWER SOURCE				HYGIENE & SAFETY					
	BRAND	COLLECTION / TYPE	PRODUCT	SKU CODE	Deck Mounted	Wall Mounted	Sprout Length	Mono	Mixer	Flow rate LPM @ 4.2 Bar	Brass	Composite Polymer	AC	DC	Battery	Battery Life (years)	Inner Water Way	Bi Directional Sensor	Thermal Disinfection	Automatic Flush	Remote	IP Protection
SENSOR FAUCETS	GROHE	Bau Cosmopolitan E		36 451 000	•				•	5.8		•		•	CR-P2 Lithium	7	•	•	•	•	•	IP59K
				36 452 000	•			•		5.8		•					•	•	•	•	•	IP59K
				36 453 000	•				•	5.8		•					•	•	•	•	•	IP59K
		Euroeco Cosmopolitan E		36 269 000	•			•		5.8	•		•					•	•	•	•	IP59K
				36 271 000	•			•		5.8	•			•	CR-P2 Lithium	7		•	•	•	•	IP59K
				36 274 000		•	190	•		5.8	•		•	•	CR-P2 Lithium	7		•	•	•	•	IP59K
				36 337 000		•	173	•		5.8	•		•	•	CR-P2 Lithium	7		•	•	•	•	IP59K
		Eurosmart Cosmopolitan E		36 325 001	•				•	5.8	•		•					•	•	•	•	IP59K
				36 327 001	•				•	5.8	•			•	CR-P2 Lithium	7		•	•	•	•	IP59K
				36 422 000	•				•	5.8	•		•					•	•	•	•	IP59K
				36 421 000	•				•	5.8	•			•	CR-P2 Lithium	7		•	•	•	•	IP59K
				36 315 000		•	172		•	9.7	•		•					•	•	•	•	IP59K
				36 376 000		•	230		•	9.7	•		•					•	•	•	•	IP59K
				36 335 SD0		•	170	•		9.7	•		•					•	•	•	•	IP59K
				36 334 SD0		•	232	•		9.7	•		•					•	•	•	•	IP59K
		Europlus E		36 207 001	•				•	5.8	•			•	CR-P2 Lithium	7		•	•	•	•	IP59K
		Essence E		36 446 000	•			•		5.0	•			•	CR-P2 Lithium	7		•	•	•	•	IP59K
				36 445 000	•					5.0	•								•	•	•	IP59K
				36 447 000		•	182	•		5.0	•			•	CR-P2 Lithium	7		•	•	•	•	IP59K
		Eurocube E		36 441 000	•				•	5.8	•			•	CR-P2 Lithium	7		•	•	•	•	IP59K
				36 440 000	•				•	5.8	•		•					•	•	•	•	IP59K
				36 442 000		•	176		•	5.8	•		•					•	•	•	•	IP59K

PRODUCT **SPECIFICATIONS**
(Sensor Flush Valves)

	BRAND	COLLECTION / TYPE	PRODUCT	SKU CODE	USAGE	DIMENSION (H x W in mm)	FLUSHING LPF	TYPE		OPERATING PRESSURE IN BAR		ELECTRONIC					POWER SOURCE				IP PROTECTION		
								Exposed	Concealed	Min	Max	Factory Setting Distance (cm)	Automatic Flush	Cleaning Mode	Pre-Flush On / Off	Remote Control	AC	DC	Battery	Battery Life (years)	Fittings	Transformer	Bluetooth Connectivity
URINAL	GROHE	Temperature Sensor		39 367 000	Urinal FV	NA	1-7		•	0.5	10		•		•	Magnet		•			IP59K	IP55	
				39 368 000	Urinal FV	NA	1-7		•	0.5	10				•	Magnet	•				IP59K	IP55	
				39 369 000	Urinal FV	NA	1-7		•	0.5	10				•	Magnet	•				IP59K	IP55	•
		Tectron (IR Sensor)		37 503 001	Urinal FV	116 x 144			•	0.5	10	75	•	•	•	•	•				IP59K	IP55	•
				37 324 001	Urinal FV	116 x 144			•	0.5	10	75	•	•	•	•		•	CR-P2 Lithium	7	IP59K	IP55	
				37 337 001	Urinal FV	116 x 144			•	0.5	10	75	•	•	•	•		•	CR-P2 Lithium	7	IP59K	IP55	
				37 321 001	Urinal FV	116 x 144			•	0.5	10	75	•	•	•	•	•				IP59K	IP55	
				37 336 001	Urinal FV	116 x 144			•	0.5	10	75	•	•	•	•	•				IP59K	IP55	
				37 421 000	Urinal FV	116 x 48 Ø		•		0.5	10	45	•	•	•	•		•	CR-P2 Lithium	7	IP55	NA	
TOILET	GROHE	Tectron (IR Sensor)		37 419 000	Toilet Cistern	156 x 197	3-9		•			75	•	•	•	•	•	•	CR-P2 Lithium	7	IP59K	IP55	
				38 393 SD1	Toilet FV	156 x 197			•			75	•	•	•	•	•	•	CR-P2 Lithium	7	IP59K	IP55	

South East Asia & Pacific
Regional Headquarters:
Grohe Pacific PteLtd
180 Clemenceau Ave
#06-02 Haw Par Centre
Singapore 239922

© 02/2021 – Copyright by GROHE

PART OF LIXIL